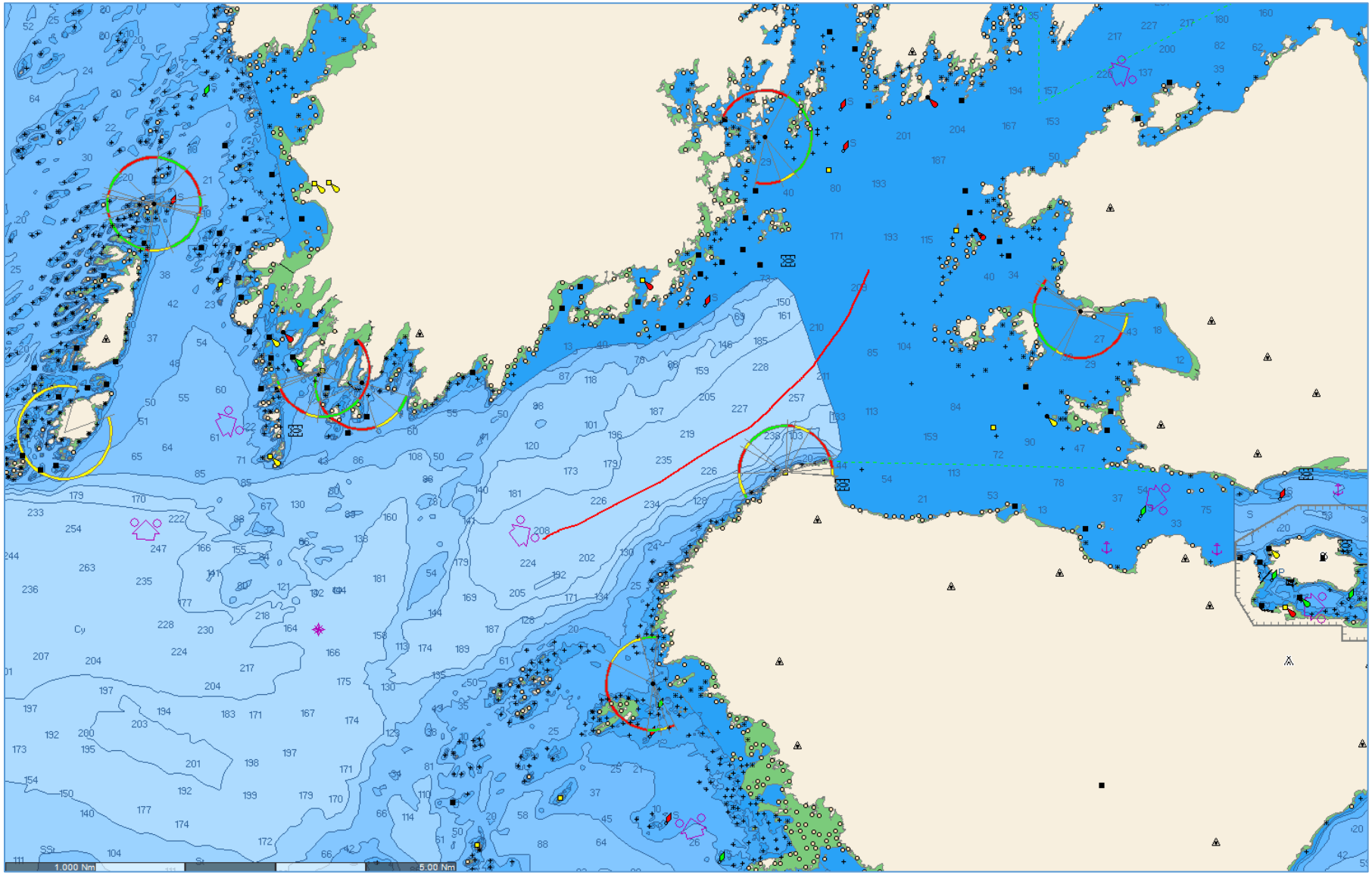Forsøk med reketrål 30. august 2016