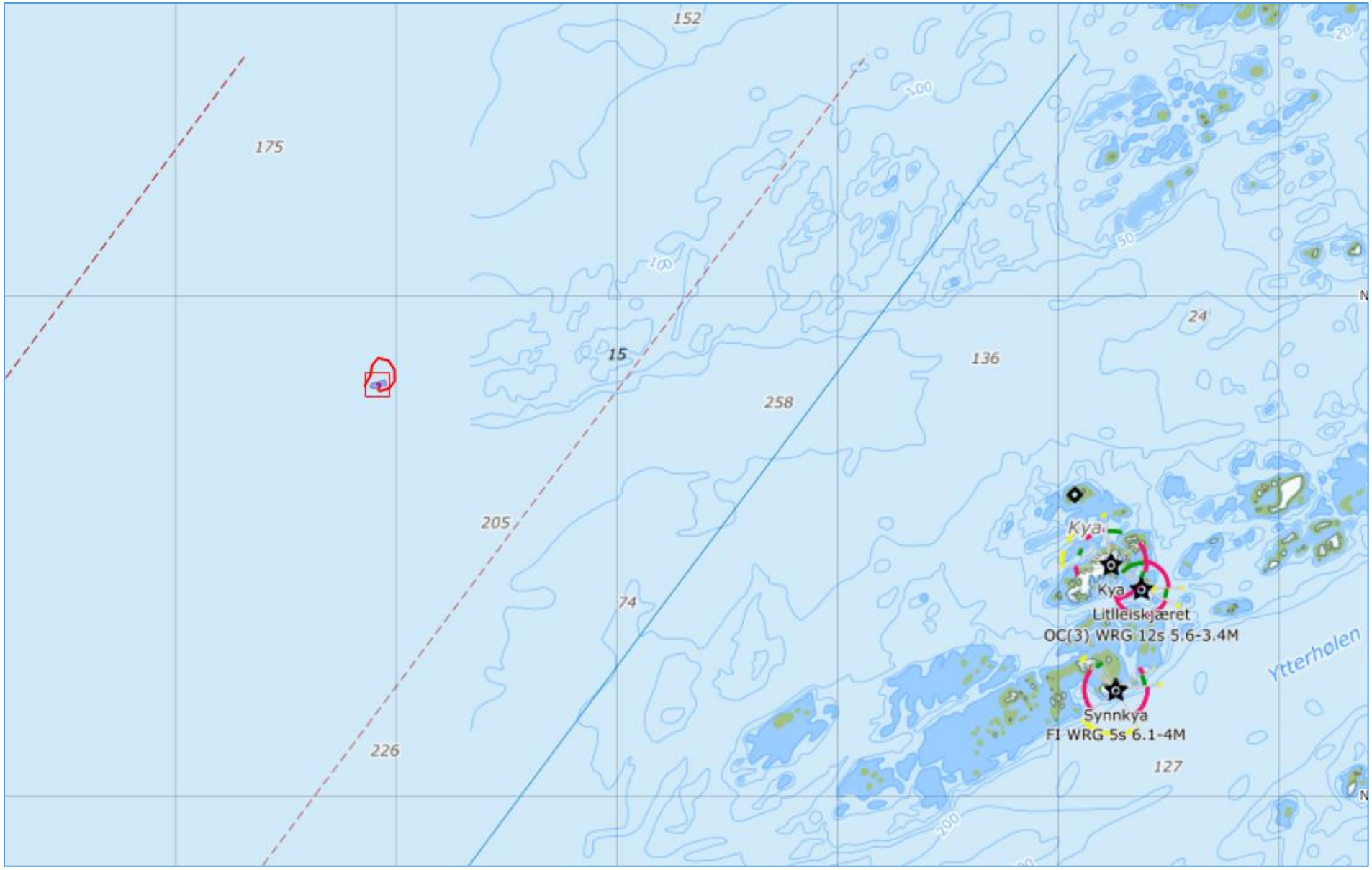Kast på Kvisten i Trøndelag 26.mai 2022