

5.2 Chart of the area where the survey will be carried out.

- Jan Mayen Island area:

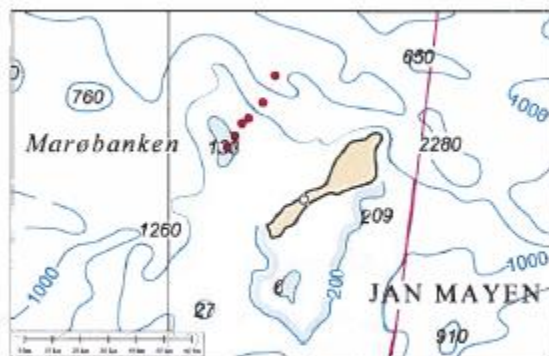

6 / 8



Area of survey of the BHO *Beautemps-Beaupré* during the NARVAL'2018 campaign: the area of survey is plotted as a pink polygon and the positions of the moorings to be recovered are plotted as red dots. (Background: Nautical Chart FR6727 [INT 10])

- North of the Viking Bank area :

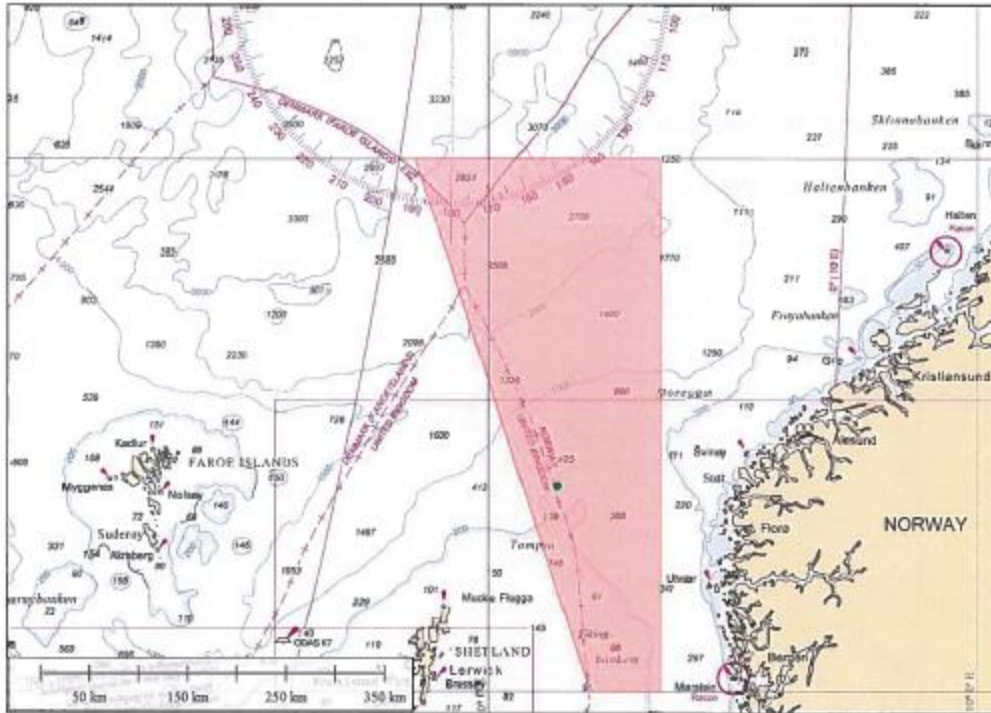

Area of survey of the BHO *Beautemps-Beaupré* during the NARVAL'2018 campaign : the area of survey is plotted as a pink polygon and the position of the mooring is plotted as a green dot. (Background : Nautical Chart FR6727 [INT 10])