

Attachment I (Maps)

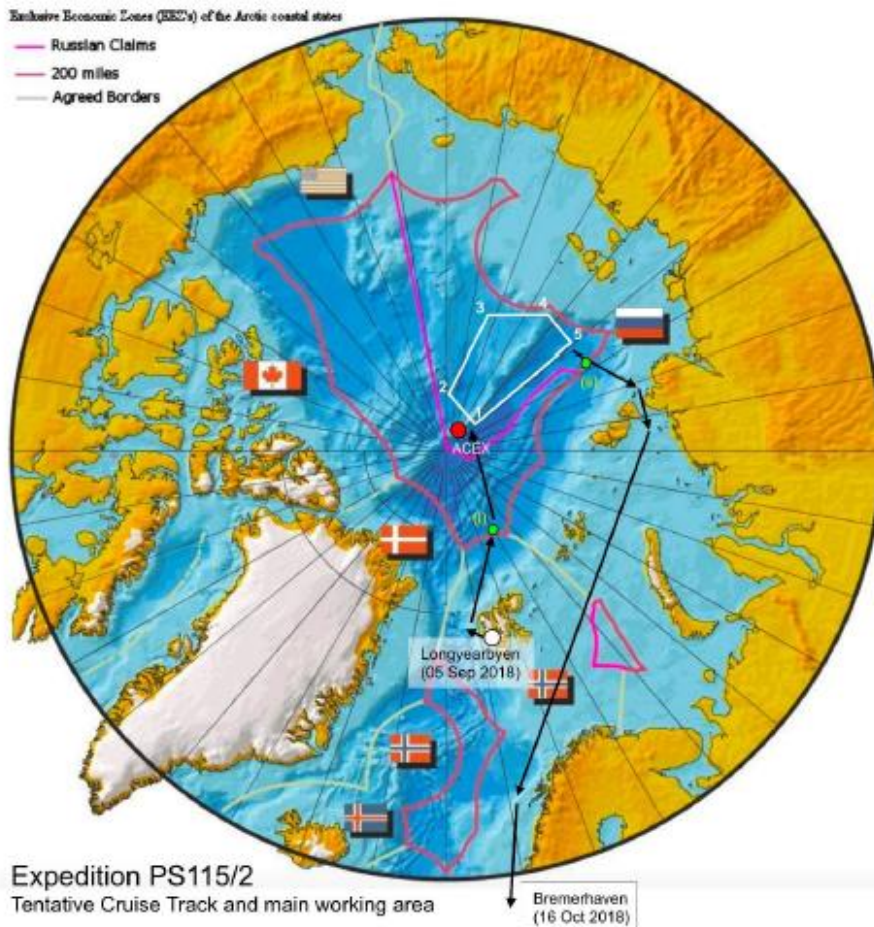

Map 1 :

Tentative cruise track of Expedition PS 115/2. Key working area is the Lomonosov Ridge between the IODP-ACEX drill site and the Siberian continent margin (White box, 1-5). In this area, detailed seismic and Parasound/Hydroswep profiling surveys as well as a geological sampling program will be carried out. Furthermore, some sea-ice studies will be performed. During transit in international waters between (a) and (b) (i.e. outside any EEZ), some drift buoys will be lowered on the ice or in the water, and some additional sediment and sea-ice samples will be taken as well.

position	longitude	latitude
1	88° 00.00'N	120° 00,00'E
2	87° 00.00'N	170° 00,00'E
3	81° 30.00'N	165° 00,00'E
4	80° 00.00'N	145° 00,00'E
5	80° 00.00'N	130° 00,00'E

Attachment II (detailed)

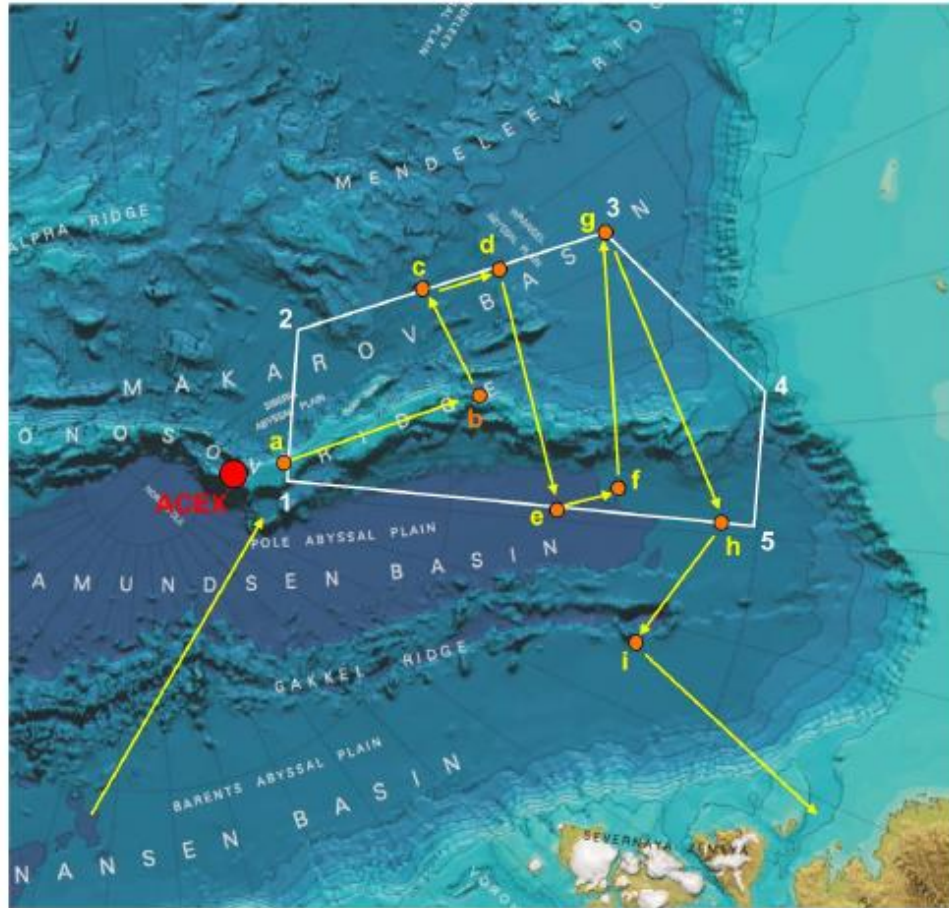

position	longitude	latitude	water depth(m)	X	Y
a	88° 00.00'N	140° 00.00'E	1206	496104	9774701
b	84° 00.00'N	150° 00.00'E	1922	465005	9329005
b	84° 30.00'N	170° 00.00'E	3179	489300	9384006
d	83° 30.00'N	165° 00.00'E	3154	500000	9272276
e	83° 00.00'N	131° 00.00'E	4155	527207	9216930
f	82° 00.00'N	135° 00.00'E	3812	500000	9104829
g	81° 30.00'N	165° 00.00'E	2799	500000	9049016
h	80° 45.00'N	131° 00.00'E	3803	535884	8965917
i	81° 45.00'N	118° 00.00'E	2604	516019	9077061