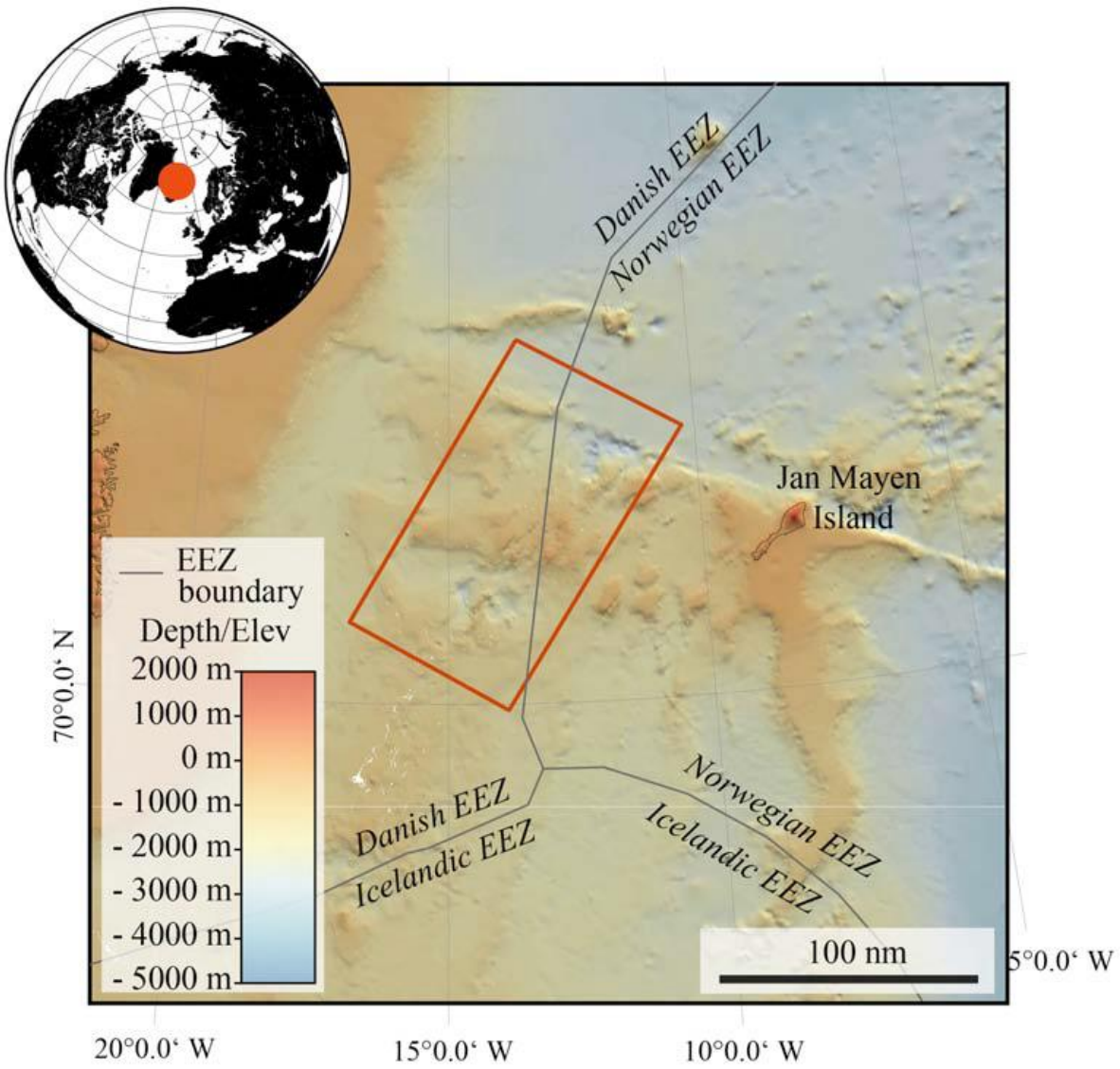
Danish EEZ
Norwegian EEZ
Jan Mayen
Island
EEZ
boundary
Depth/Elev
2000 m
1000 m
0 m
- 1000 m
- 2000 m
- 3000 m
- 4000 m
- 5000 m
Danish EEZ
Icelandic EEZ
Norwegian EEZ
Icelandic EEZ
100 nm
70°0.0‘ N
5°0.0‘ W
20°0.0‘ W
15°0.0‘ W
10°0.0‘ W

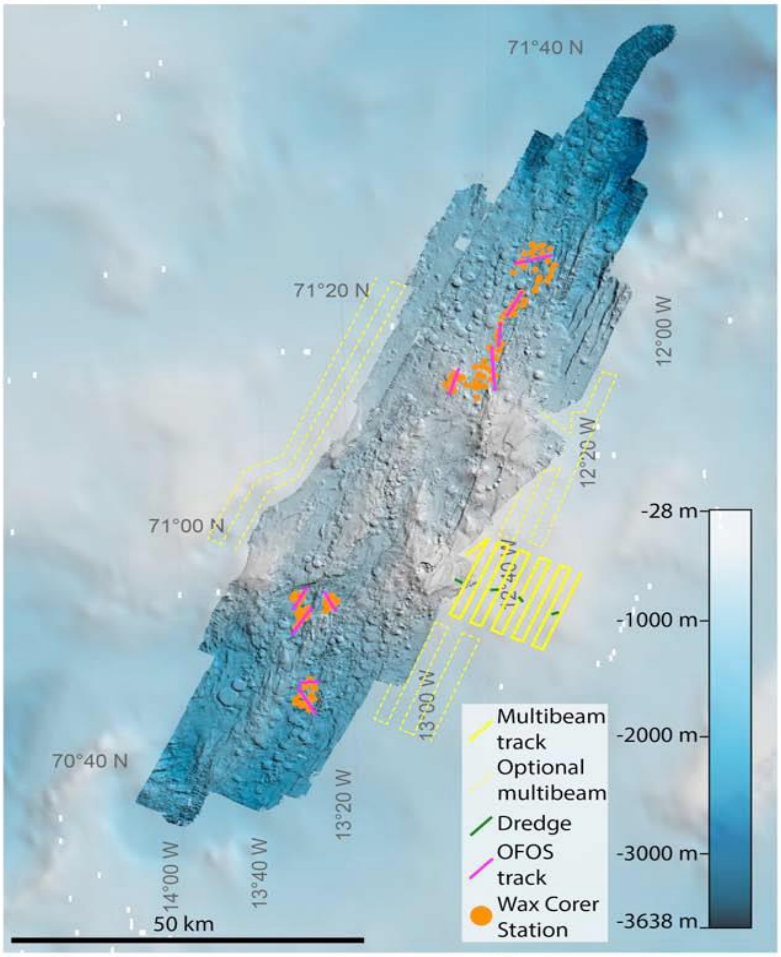
71°40 N
71°20 N
71°00 N
70°40 N
12°00 W
12°20 W
12°40 W
13°00 W
13°20 W
13°40 W
14°00 W
50 km
Multibeam track
Optional multibeam
Dredge
OFOS track
Wax Corer Station
-28 m
-1000 m
-2000 m
-3000 m
-3638 m